Rue des Pres (scottish)
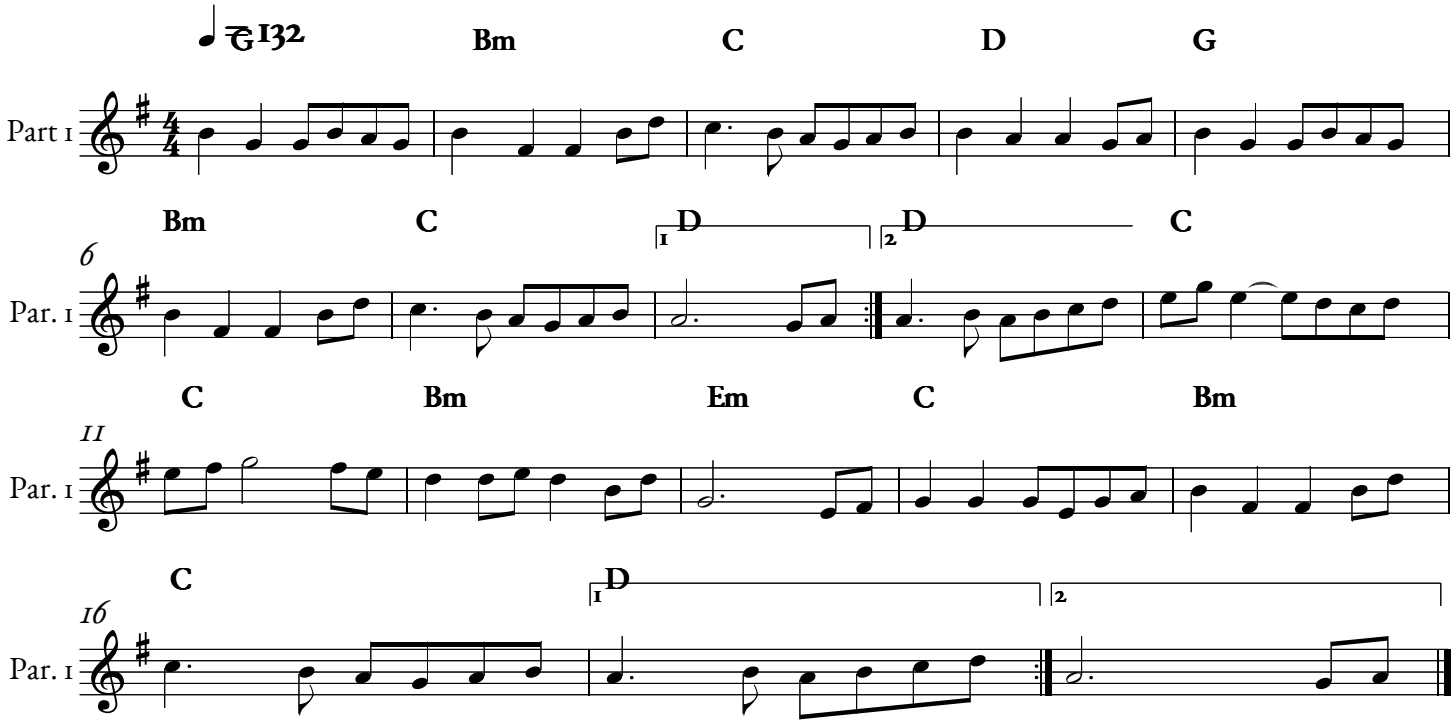
Stephane Durande